



Standard, High Security and UL437 Cylinders and Cores

Conventional Cylinders



- Key In Knob/Lever
- Default Keyway: Schlage C'
- 5 or 6 Pin
- Finishes: 606, 626



- Mortise
- Default Keyway: Schlage C'
- 5 or 6 Pin
- Finishes: 605, 606, 612, 613, 625, 626



- Rim
- Default Keyway: Schlage C'
- 5 or 6 Pin
- Finishes: 605, 606, 612, 613, 625, 626

Interchangeable Cores



- SFIC, 6 or 7 Pin
- Default Keyway: Best A
- Finishes: 606, 626



- LFIC (Schlage Only) (Full Size) -6 Pin LFIC
- Default Keyway: Schlage C
- Finishes: 606, 626

High Security and UL437



- Key In Knob/Lever
- UL437
- 6 Pin
- Finishes: 605, 613, 626



- Mortise
- UL437
- 6 Pin
- Finishes: 605, 613, 626



- SFIC
- 6 or 7 Pin
- Finishes: 626
- Schlage Compatible Large Format (Full Size) LFIC
- 6 Pin
- Finishes: 626

Housings



- Mortise
- 6 or 7 Pin Cores
- Finishes: 605, 606, 612, 613, 625, 626
- SFIC
- LFIC (Schlage Only)



- Rim
- 6 or 7 Pin Cores
- Finishes: 605, 606, 612, 613, 625, 626
- SFIC
- LFIC (Schlage Only)



Master Keying Key System Design and Services

Fastest Keying in the Industry

Services

- Unmatched System Design Capabilities
- Visual key control
- Master keying
- Construction keying using Lost Ball System

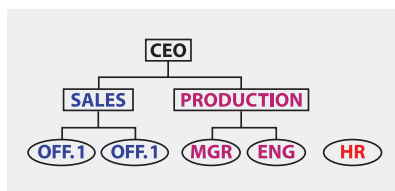
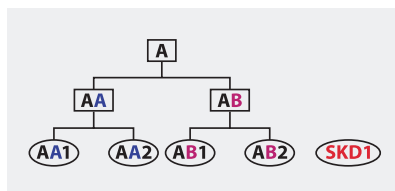

MASTER KEY SYSTEM PLANNING FORM					
Sold To:	Ship To:	<input type="checkbox"/> Sheet 1 of <input type="checkbox"/> 2 Purchase Order No.			
Job Name and Address:		<input type="checkbox"/> 20GM <input type="checkbox"/> 25GM <input type="checkbox"/> 28GM <input type="checkbox"/> 32GM	<input type="checkbox"/> Change Rate <input type="checkbox"/> 1 Pin Cylinder <input type="checkbox"/> 1 Pin Keyed Site Group <input type="checkbox"/> 1 Pin Master/Relief Kit	<input type="checkbox"/> Special Function <input type="checkbox"/> Master <input type="checkbox"/> HRP <input type="checkbox"/> MRC <input type="checkbox"/> MRCN <input type="checkbox"/> MRCI <input type="checkbox"/> MRCO <input type="checkbox"/> MRCB <input type="checkbox"/> MRCJ	
System Info: <input type="checkbox"/> Master <input type="checkbox"/> Existing System POC ID # Site/Original POC Original Size of Job		<input type="checkbox"/> MRC/Group <input type="checkbox"/> MRC/Key	<input type="checkbox"/> MRC/Key <input type="checkbox"/> MRC/Key <input type="checkbox"/> MRC/Key <input type="checkbox"/> MRC/Key <input type="checkbox"/> MRC/Key <input type="checkbox"/> MRC/Key	<input type="checkbox"/> MRC/Key <input type="checkbox"/> MRC/Key <input type="checkbox"/> MRC/Key <input type="checkbox"/> MRC/Key <input type="checkbox"/> MRC/Key <input type="checkbox"/> MRC/Key	
System Level: <input type="checkbox"/> 1-2-3-4-5-6-7-8-9-10-11-12					
Customer Name:		Purchase Order No.:		Page: of	
Quantity:	Series/Function/Trim:	Finish:	Options:		
Special Shipping:					
Item	Quantity	Key Symbol	Hand (Identify Key)	Door Number (As to 10 Digits)	Heading (As to 10 Digits)
		BR	LR	RH	LS

